

A COMMON THING

by Joe Hasper

Funk / Samba

Dm9

A \flat /E \flat m

Bm9

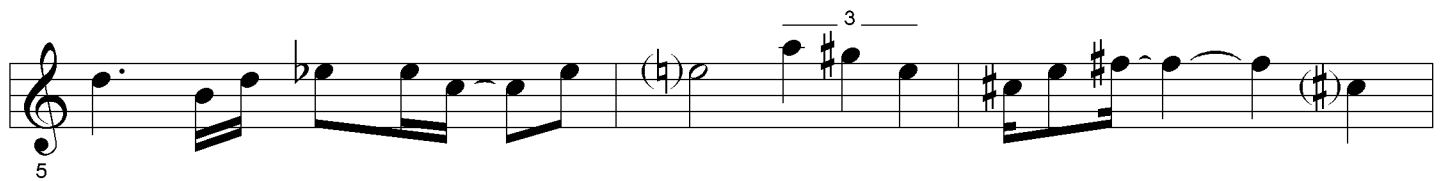

C \sharp m/Bm C/ B \flat 7

Am9

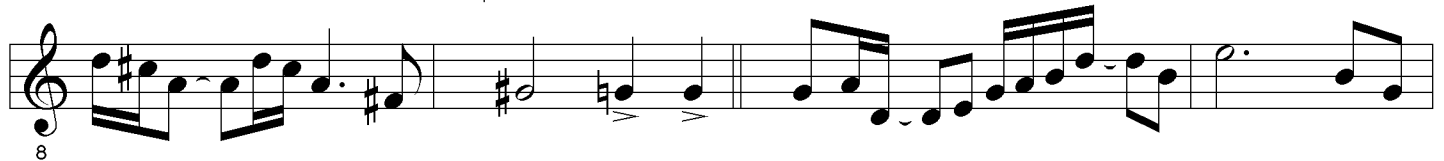

D/ C7

1 C/ B \flat 7

C/ B \flat 7

2. C/ Dm

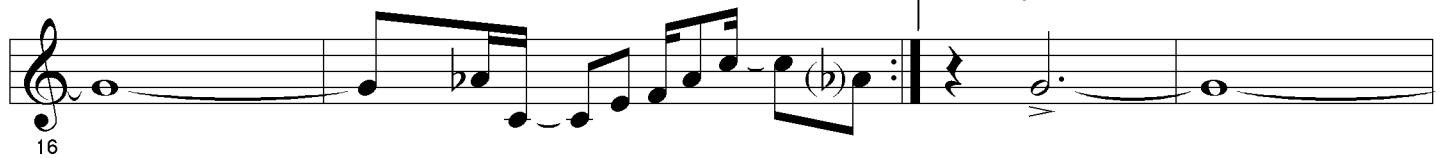

F \sharp m9

A Common Thing / 2
